

**PLEASE FOLLOW THESE RULES:**

1. Speed limit 45 miles per hour.
2. Stay on designated trails while traveling through restricted areas.
3. Pack out all litter.
4. Be aware of oncoming traffic - KEEP RIGHT, two-way traffic.
5. DON'T DRINK and DRIVE!
6. Beware of moose, elk, and bison on trails.

**USDA Forest Service**

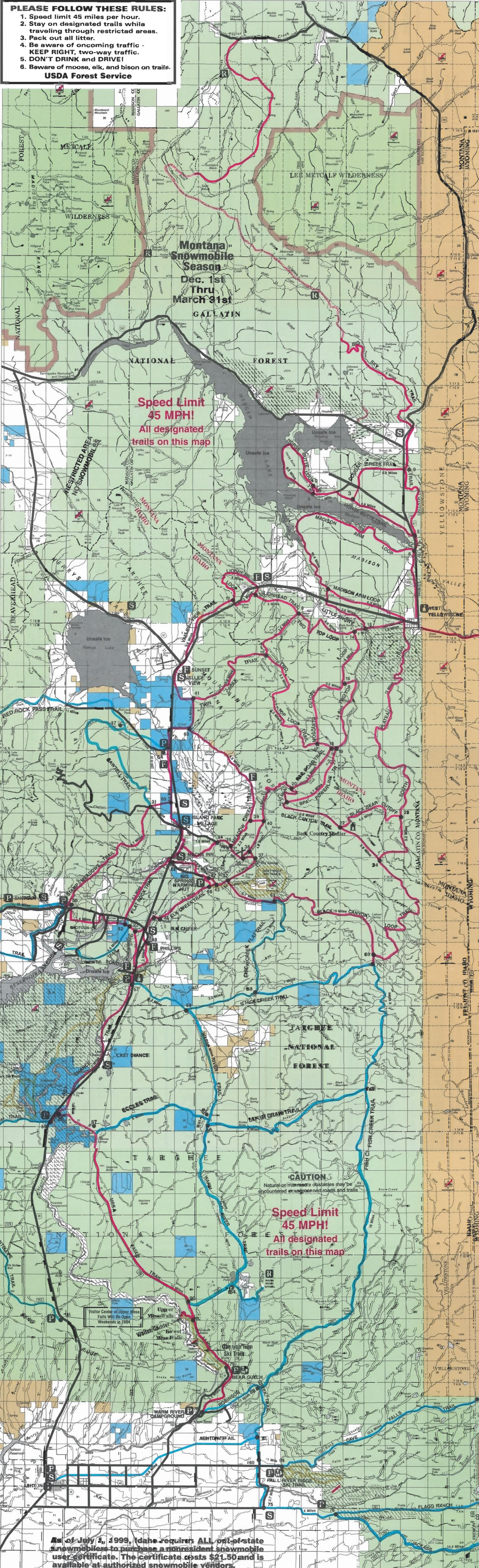

**LEGEND**

- Forest Service Rental Cabins
- Services (Phone-Food-Gas)
- Food
- Ranger District Office
- Trailhead
- Parking Area
- Numbered Junction
- Plowed Roads
- Groomed Snowmobile Trail
- Infrequently Groomed Snowmobile Trail
- Ungroomed Snowmobile Trail
- Cross-Country Ski Trail
- National Forests
- Bureau of Land Management
- State
- Wilderness
- Restricted Area
- Private Land
- National Park

*Closed to all motorized vehicles*

*Closed to over snow vehicles*

*Closed to over snow vehicles except on designated routes*

**ALL OPEN WATER IN FREMONT COUNTY IS CLOSED TO SNOWMOBILING**

**LEGEND**

- Forest Service Rental Cabins
- Services (Phone-Food-Gas)
- Food
- Ranger District Office
- Trailhead
- Parking Area
- Numbered Junction
- Plowed Roads
- Groomed Snowmobile Trail
- Infrequently Groomed Snowmobile Trail
- Ungroomed Snowmobile Trail
- Cross-Country Ski Trail
- National Forests
- Bureau of Land Management
- State
- Wilderness
- Restricted Area
- Private Land
- National Park

*Closed to all motorized vehicles*

*Closed to over snow vehicles except on designated routes*

**ALL OPEN WATER IN FREMONT COUNTY IS CLOSED TO SNOWMOBILING**

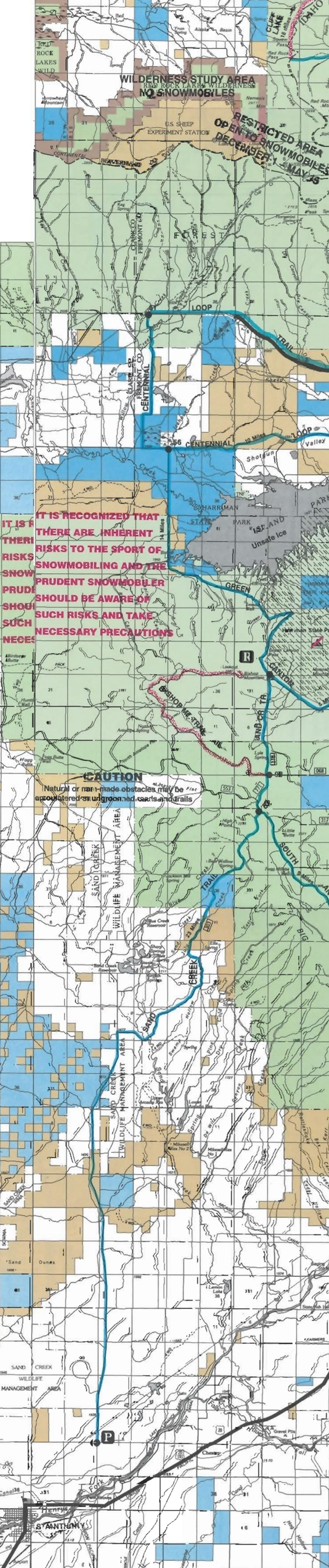

As of July 1, 1999, Idaho requires ALL out-of-state snowmobilers to purchase a resident snowmobile user certificate. The certificate costs \$21.50 and is available at authorized snowmobile vendors.

